

# Patient report

Bio-Rad                      DATE: 10/16/2019  
D-10                         TIME: 08:33 PM  
S/N: #DJ4I016123        Software version: 4.30-2  
Sample ID:                 10551809  
Injection date             10/16/2019 08:31 PM  
Injection #: 75             Method: HbA1c  
Rack #: ---                 Rack position: 5

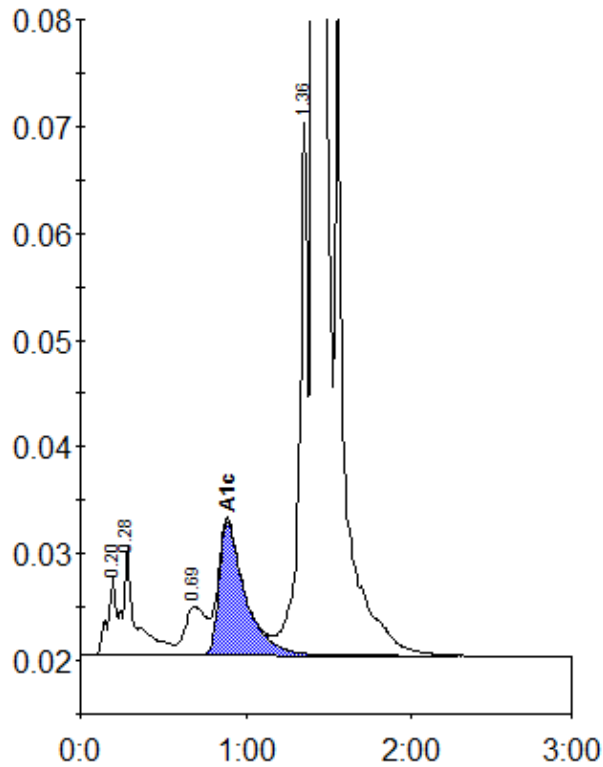

Peak table - ID: 10551809

Peak	R.time	Height	Area	Area %
A1a	0.20	7435	26309	0.8
A1b	0.28	10348	56844	1.8
LA1c/CHb-1	0.69	4620	40550	1.3
A1c	0.89	12547	138603	5.8
P3	1.36	49790	170526	5.3
A0	1.41	890199	2794833	86.6
Total Area:		3227664		

Concentration:	%
A1c	5.8